

# Getting started with NAASA Securities TMS

Visit <https://x.naasasecurities.com.np/> to login into TMS.

If you don't have a TMS account, simply click **the Start** button to create your NAASA ID.

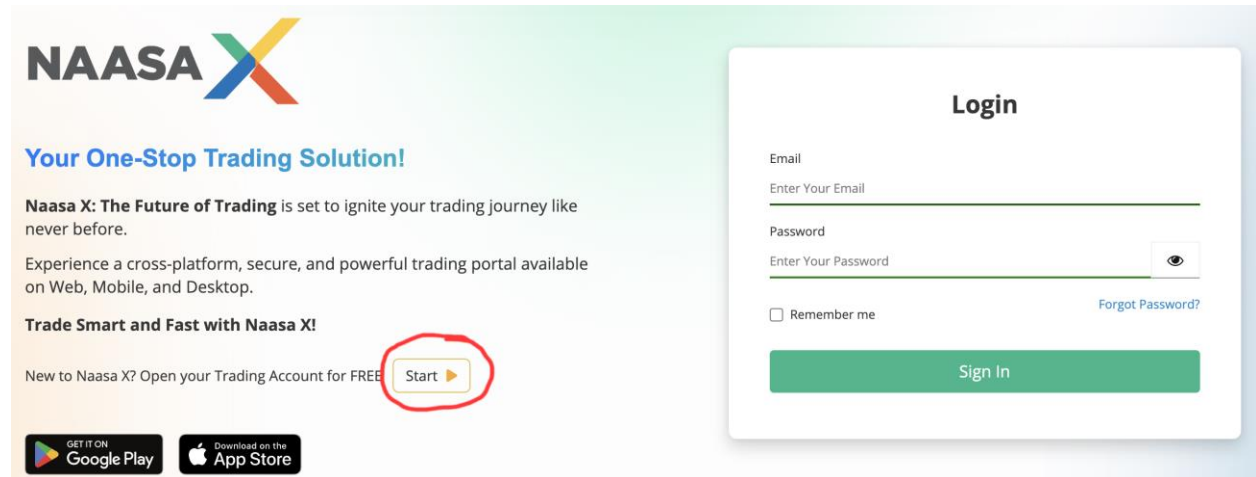

Once registered, you can use your registered **email ID & password** to log in to KYC system. After KYC process is completed, it will be duly approved by NAASA.

After your registration process is completed, you will receive an email. Click on the **Reset Password Link: Please click Here.**

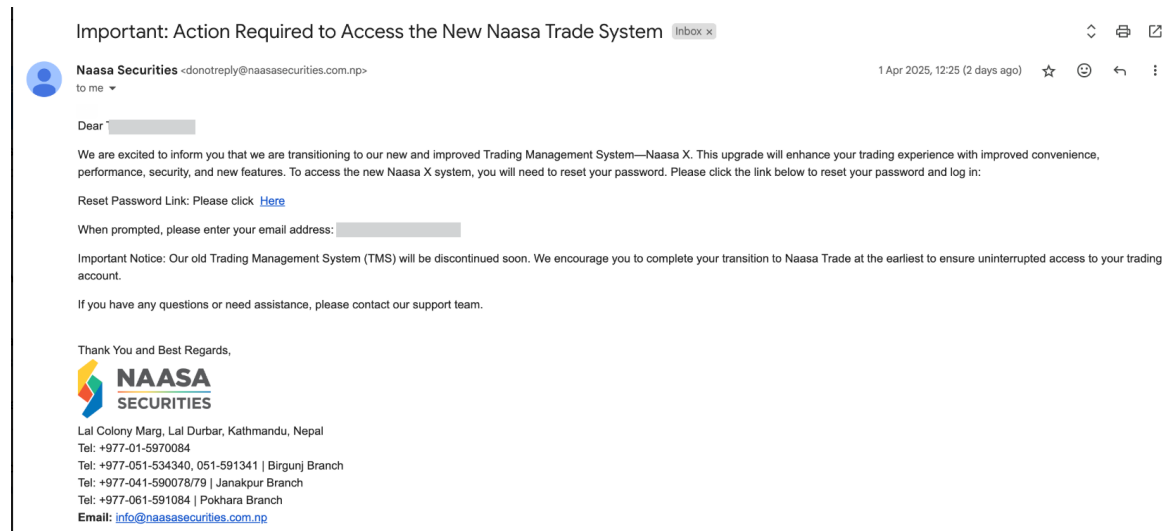

**For Existing customers**, to change your password,

Visit <https://x.naasasecurities.com.np> & click on **Forgot Password**

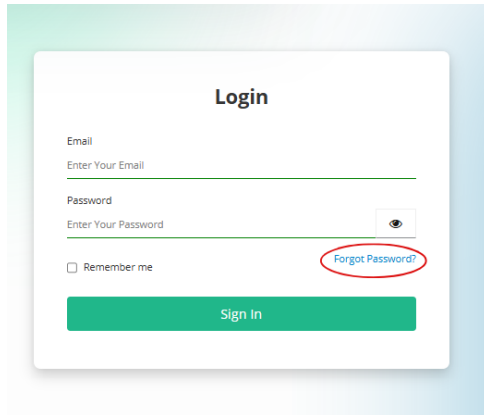

Enter your email address.

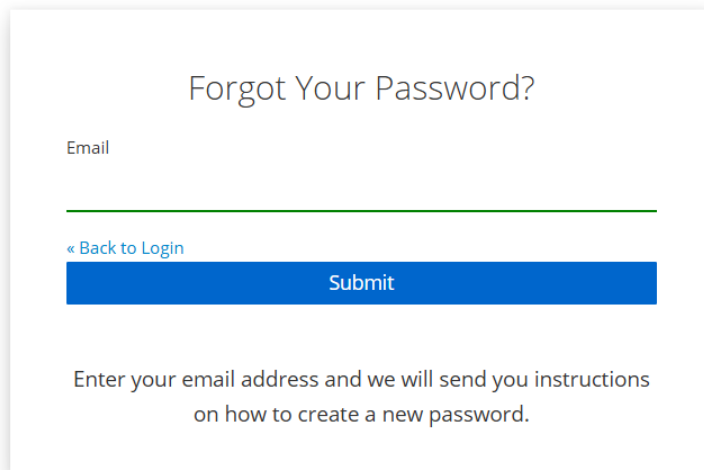

You will receive reset link in your registered email inbox (Email ID that was used to Create KYC/ existing TMS system).

Dear Valued Customer,

Greetings of the day!

You have requested to change your Naasa account's credentials. If this was you, click on the link below to reset them.

[Link to reset credentials](#)

Note: This link will expire within 5 minutes.

If you don't want to reset your credentials, just ignore this mail and nothing will be changed.

Thank you!

Best Regards,  
Naasa Securities Company Limited  
Lal Durbar, Kathmandu, Nepal  
Tel: +977-01-5970084, +977-051-534340 (Head Office)  
+977-051-591341 (Birgunj),  
+977-041-590078/79 (Janakpur),  
+977-061-591084 (Pokhara)

Email: [info@naasasecurities.com.np](mailto:info@naasasecurities.com.np)

After you have successfully Reset your password, please go to

<https://x.naasasecurities.com.np>

**& Login Using your Registered Email ID & Password.**

## Home Page

In the top left corner of the dashboard, you'll find real-time updates on the NEPSE, Sensitive Index, Turnover, and Volume.

## Adding your Scripts on Manage Ticker

You can easily manage, view or remove scripts from the “Manage Ticker” section on the dashboard. To **add new scripts to Ticker**, simply **click on the plus button**.

**Search for the scripts** that you want to add on Ticker, **click the plus button**, then tap **“Update”** to add them.

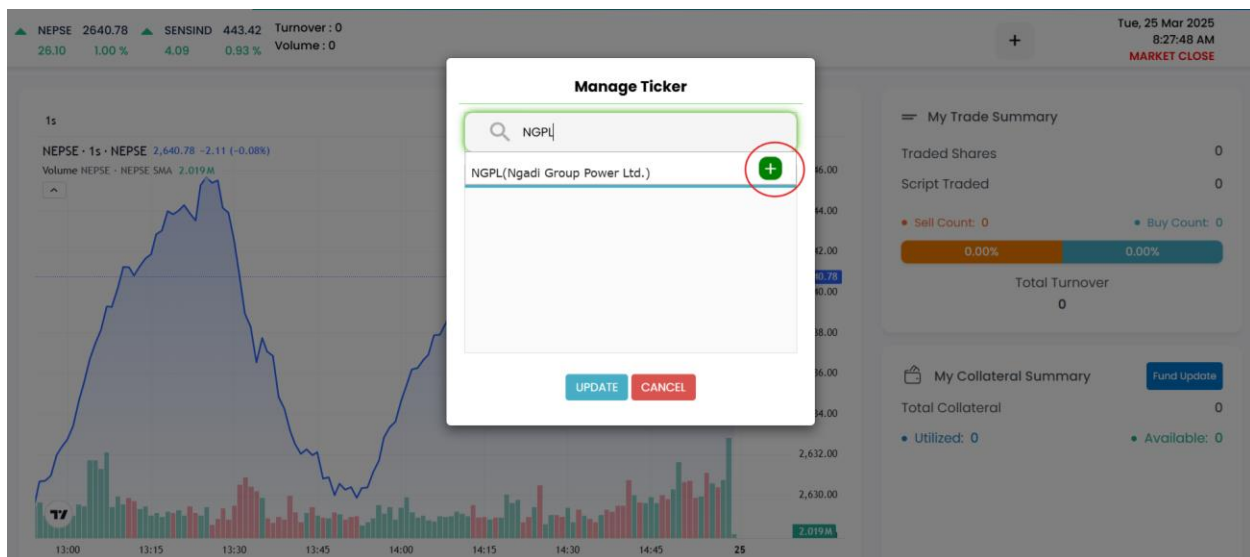

## Deleting Ticker from your dashboard

**Click on the plus button.** A list of scripts will appear, just tap the **delete icon** next to the one you want to remove. Finally, **click the update button** to save your changes and update the ticker list.

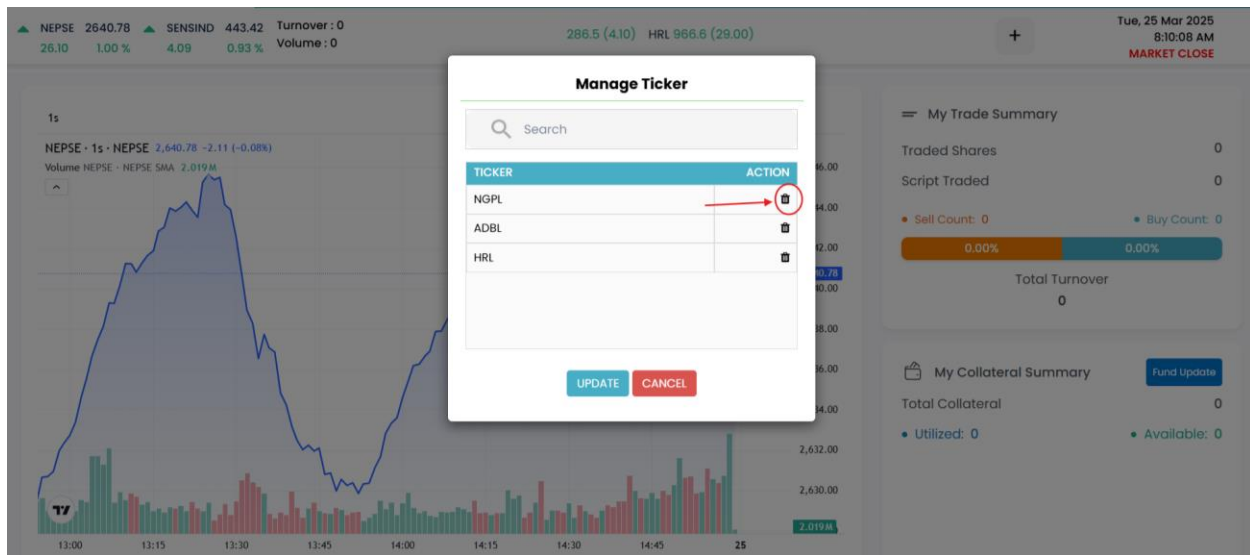

## Checking your Trade Summary

On the **right side of your chart**, you can find **total traded shares**, **total number of scripts** traded and your **total sell and buy count** based on trades executed on trading hour.

## Checking your change in NEPSE value

In the center of the dashboard, you'll find the NEPSE 1-second chart, where you can **track changes in the NEPSE value in real-time**, down to seconds, minutes, hours, or even days. Just **tap on "1s"** to view it, and you can easily adjust the time frame to suit your preferences.

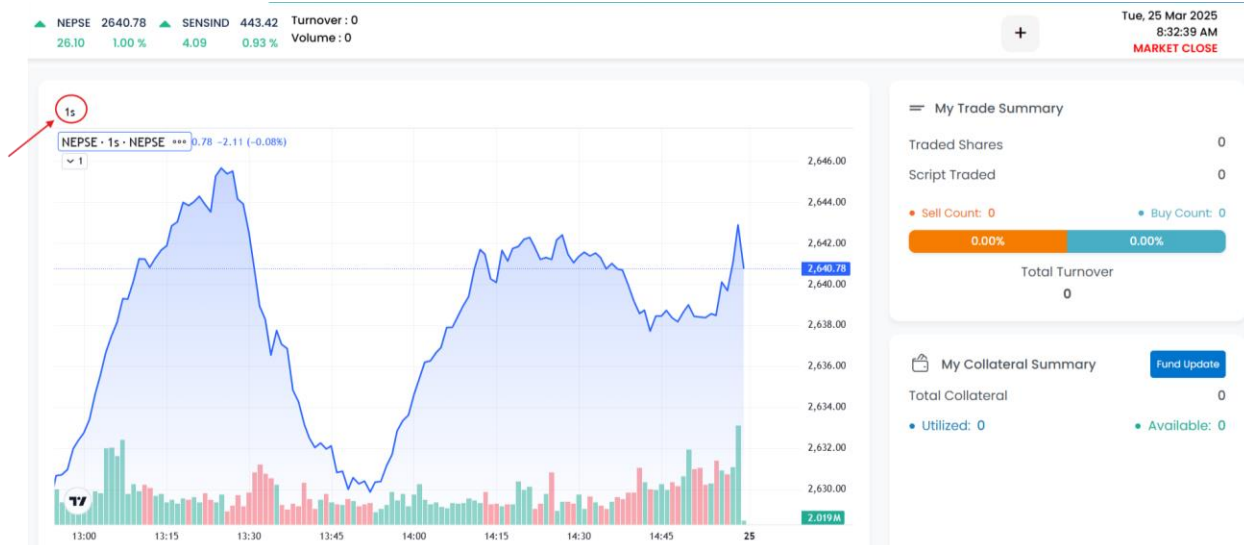

## Finding Information about your Collateral

Below "My Trade Summary," you'll find "My Collateral Summary." Here, you can view your total collateral, how much is available, and how much has been utilized.

Note: When you click on "Fund Updates" or select "Fund" from the menu bar, you'll be taken to the wallet page, where you can load or refund collateral.

## Exploring Index Watchlist, DP Watchlist and My Watch List

The Index Watchlist displays data for indices listed on NEPSE and updates live values

throughout the trading day.

▼ NEPSE 2593.41 ▼ SENSIND 436.14 Turnover: 1,72,19,33,048.30 NGPL 265 (-4.57) AKPL 218.9 (-7.44) Tue, 25 Mar 2025 12:16:45 PM  
-47.37 -1.79% -7.28 -1.64% Volume : 35,53,159 REGULAR MARKET

Index Watchlist		DP Watchlist	My Watchlist			
SYMBOL	LTP	HIGH	LOW	OPEN	CLOSE	%CHANGE
NEPSE	2593.41	2652.87	2593.38	2610.45	2640.78	-1.79% (-47.37)
SENSIND	436.14	446.18	436.14	438.60	443.42	-1.64% (-7.28)
FLOATIND	175.27	179.12	175.27	176.32	178.44	-1.78% (-3.17)
SENSFLTIND	145.93	149.31	145.93	146.90	148.42	-1.68% (-2.49)
HYDPOWIND	3403.54	3484.85	3402.15	3454.84	3490.77	-2.50% (-87.23)
INVIDX	102.90	105.58	102.90	103.69	105.10	-2.09% (-2.20)
MANPROCIND	7057.00	7185.17	7057.00	7107.90	7177.59	-1.68% (-120.59)
BANKSUBIND	1328.48	1360.28	1328.04	1335.99	1347.97	-1.45% (-19.48)
MICRFININD	4,754.63	4,829.98	4,754.63	4,792.69	4,833.00	-1.62% (-78.37)
DEVBANKIND	5414.54	5537.75	5414.19	5486.08	5542.49	-2.31% (-127.95)
OTHERSIND	2,330.09	2,401.35	2,325.38	2,330.59	2,365.56	-1.50% (-35.47)
FININD	2495.87	2571.46	2495.87	2485.50	2568.18	-2.82% (-72.31)
HOTFLIND	6329.59	6455.20	6329.59	6389.07	6455.20	-1.95% (-125.61)

**DP Holdings**

Total Amount as of CP: 5,93,925.4

Total No. of Holdings: 13

Today's Gain: -10,884.60

---

**Market Summary** Mar 25

Total Turnover: **1,72,19,33,048.30**

---

Total Traded Shares: 35,53,159

Total Scripts Traded: 282

When you click on the DP Watchlist, you'll see a list of scripts from your portfolio, along with their details.

▲ NEPSE 2640.78 ▲ SENSIND 443.42 Turnover : 0 HRL 966.6 (29.00) UMHL 440.2 (-13.20) Tue, 25 Mar 2025 9:40:18 AM  
26.10 1.00% 4.09 0.93% Volume : 0 MARKET CLOSE

Index Watchlist		DP Watchlist	My Watchlist			
SYMBOL	LTP	HIGH	LOW	OPEN	CLOSE	%CHANGE
ADBL	286.5	287.9	280.0	282.9	285.9	0.21% (0.60)
CHDC	2,204	2,225.0	2,131.6	2,131.6	2,199.4	0.21% (4.60)
FMDBL	758	775.0	738.0	746.0	759.3	-0.17% (-1.30)
KBL	204.5	204.8	199.1	200.0	204	0.25% (0.50)
KEF	8.89	9.15	8.67	8.69	8.89	0.00% (0.00)
MBJC	324	331.0	322.2	325.0	325.9	-0.58% (-1.90)
NGPL	270	274.0	266.2	266.2	269.6	0.15% (0.40)
NIBLSF	0	0	0	0	0	0
NIFRA	266	272.0	256.3	261.1	264.9	0.42% (1.10)
NIMB	210.4	212.4	206.1	208.0	210.1	0.14% (0.30)
NMB	246	246.0	240.0	241.5	245.3	0.29% (0.70)
NRN	1,390	1,409.9	1,363.1	1,400.0	1,386.9	0.22% (3.10)

**DP Holdings**

Total Amount as of CP: 15,43,027.4

Total No. of Holdings: 18

Today's Gain: 14,269.20

---

**Market Summary** Mar 24 15:00:00

Total Turnover: **0**

---

Total Traded Shares: 0

Total Scripts Traded: 0

My Watchlist shows the data for the scripts you've added.

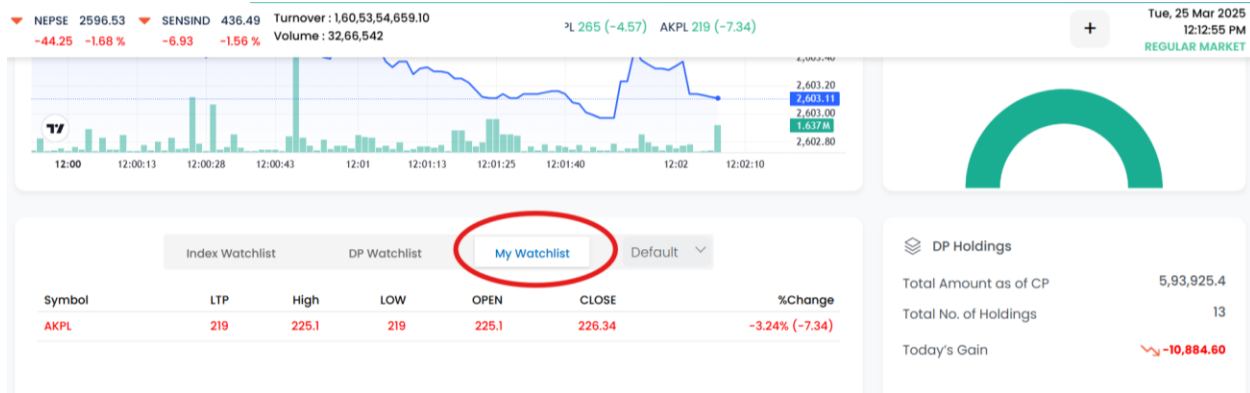

In your DP Holding, you'll see the total value of the scripts, the number of scripts in your portfolio, and your total gain or loss for the day.

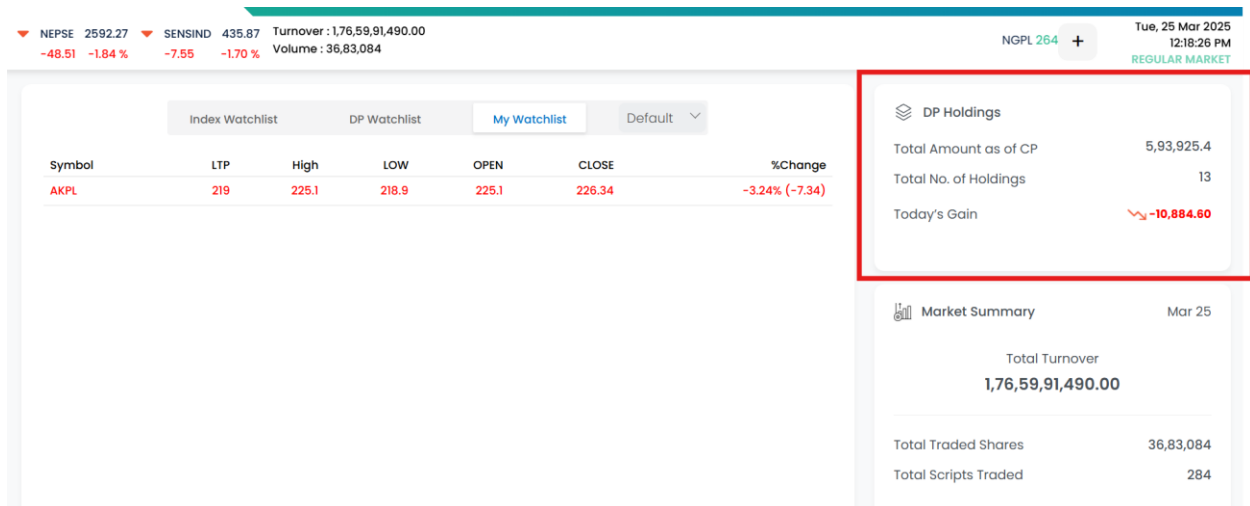

To switch between watchlists, simply filter and select the one you want to view. By default, you'll see SAVETICKER, My Holdings, and Index Watchlist. You can also access any custom watchlists you've created.

▼ NEPSE 2593.48    ▼ SENSIND 436.29    Turnover : 1,89,46,14,354.20  
 -47.30 -1.79%    -7.13 -1.61%    Volume : 39,64,538

NGPL 264 (-5.57)    AKPL 221 (-5.34)    +    Tue, 25 Mar 2025 12:23:42 PM  
 REGULAR MARKET

Symbol	LTP	High	LOW	OPEN	CLOSE	%Change
AKPL	221	225.1	218	225.1	226.34	-2.36% (-5.34)

**DP Holdings**

Total Amount as of CP: 5,93,925.4

Total No. of Holdings: 13

Today's Gain: ▼ -10,884.60

**Market Summary** Mar 25

Total Turnover: 1,89,46,14,354.20

In the **Market Summary**, you'll see real-time updates for the **total turnover**, **total traded shares**, and **total scripts traded**, all refreshed during market hours.

▼ NEPSE 2592.27    ▼ SENSIND 435.87    Turnover : 1,76,59,91,490.00  
 -48.51 -1.84%    -7.55 -1.70%    Volume : 36,83,084

NGPL 264 +    Tue, 25 Mar 2025 12:18:26 PM  
 REGULAR MARKET

Symbol	LTP	High	LOW	OPEN	CLOSE	%Change
AKPL	219	225.1	218.9	225.1	226.34	-3.24% (-7.34)

**DP Holdings**

Total Amount as of CP: 5,93,925.4

Total No. of Holdings: 13

Today's Gain: ▼ -10,884.60

**Market Summary** Mar 25

Total Turnover: 1,76,59,91,490.00

Total Traded Shares: 36,83,084

Total Scripts Traded: 284

The News & Announcements section displays updates from NEPSE, keeping you informed. Below the chart, you'll also find the Top Turnover and Top Volume data, reflecting the latest

trades in the live market.

Top Turnover		Top Volume		
SYMBOL	VALUE	LTP	%CHANGE	PREV.CLOSE
HRL	7,14,18,260.00	940.6	-2.20	961.79
UMHL	3,31,4,300.00	438	-1.19	443.28
GHL	2,88,03,590.00	273	-3.00	281.45
RNLI	2,71,42,970.00	529.1	-1.44	536.84
PRVU	2,48,73,200.00	204.3	-3.12	210.89
AKPL	1,85,03,890.00	220.6	-2.54	226.34
GBIME	1,42,11,100.00	211.4	-2.71	217.28
HIDCLP	85,63,455.00	168	-2.71	172.68
SAGF	14,16,063.00	8.97	-1.43	9.1
NBF2	5,13,700.00	9.28	-1.80	9.45

**News & Announcements**

Date: 4/15/2025 AGM No: 6 Book Close Date: 4/4/2025

- AGM & Book Close Notice [SMPDA] Annual General Meeting of SMPDA Fiscal Year: 2080-2081 AGM Type: AGM AGM Date: 4/19/2025 AGM No: 8 Book Close Date: 4/8/2025
- Resignation of the Director [HDL]
- New Directors [UMRH]
- Approval of 1:1 Right Share from Electricity Regulatory Commission (ERC). [MKHL]

At the bottom of the Home page, you'll find the Top Gainers and Top Losers. The **Top Gainers** show the scripts with **highest gain on percentage Change**, and while the **Top Losers** display the ones with **highest loss on percentage Change**.

▲ NEPSE 2640.78
▲ SENSIND 443.42
Turnover : 0

ADBL 286.5 (0.60)
HRL 966.6 (4.80)
UMHL 440.2 (-3.10)
+

Tue, 25 Mar 2025  
9:46:44 AM  
MARKET CLOSE

Top Gainers				Top Losers			
SYMBOL	LTP	POINT CHG	% CHANGE	SYMBOL	LTP	POINT CHG	% CHANGE
GMLI	2,261	-4.60	+0.20	UHEWA	800	-5.60	-0.70
PFL	438	-1.00	+0.23	NABBC	1,915	-13.30	-0.69
SFCL	539.9	1.30	+0.24	SDBD87	1,040.8	0.00	0.00
SGHC	533.9	0.90	+0.17	UMHL	440.2	-3.10	-0.70
RLFL	533	2.50	+0.47	ICFCD88	1,060	0.00	0.00
CFCL	563	2.30	+0.41	EHPL	733.1	-4.90	-0.66
ULBSL	3,590	-102.60	+2.78	MLBBL	1,570	-10.70	-0.68
PROFL	545	5.50	+1.02	MLBLD89	1,166.2	0.00	0.00
PPL	541	-0.70	+0.13	SBIBD86	1,099.6	0.00	0.00
GMFIL	504.6	3.40	+0.88	NBLD85	1,046.7	0.00	0.00

© 2025 NAASA Securities Company Limited. All rights reserved.

Note: To see live market updates during trading hours, make sure to top the refresh button regularly.

▼ NEPSE 2599.98 ▼ SENSIND 436.95 Turnover : 1,50,50,13,243.40  
-40.80 -1.54% -6.47 -1.46% Volume : 30,37,532

AKPL 220 (-6.34)

+

Tue, 25 Mar 2025  
12:09:05 PM  
REGULAR MARKET

Top Gainers				Top Losers			
SYMBOL	LTP	POINT CHG	% CHANGE	SYMBOL	LTP	POINT CHG	% CHANGE
GMU	2,380	114.37	+5.05	ULBSL	3,417	-275.60	-7.46
NCCD86	1,097.8	45.40	+4.31	SMHL	857.5	-61.30	-6.67
PRSF	10.85	0.41	+3.93	MAKAR	680	-29.11	-4.11
KBLD89	1,198.9	26.40	+2.25	GRDBL	1,325	-72.53	-5.19
MFLD85	1,073	21.00	+2.00	MHNL	252	-12.07	-4.57
SLCF	9.2	0.04	+0.44	UHEWA	770	-35.55	-4.41
RAWA	884	12.59	+1.44	KBLD86	1,116	-49.00	-4.21
NIBSF2	8.4	0.10	+1.20	SAPDBL	1,100	-47.86	-4.17
SBIBD86	1,111	11.40	+1.04	EHPL	710	-27.95	-3.79
NMLBBL	662	3.00	+0.46	KPCL	515	-10.63	-2.02

## Order

In the Market Watch section, you can search for various scripts to watch and trade. When you click on a script's name, everything else will minimize, and you'll see options to view details through the trend icon or use the **"B" to buy** and **"S" to sell** the script.

For complete buy and sell details, head to the Market Watch section. Click on the default dropdown, and you'll see a list of saved Market Watch, My Holdings, and Index Watch. Market Watch is fully customizable to suit your needs, while My Holdings and Index Watch are fixed, based on your available Index and DP Holdings.

When you click on **Save Ticker**, it filters the scripts, showing only the ones, you've saved, so you can easily buy or sell. Similarly, clicking on **My Holdings** will display the scripts in your portfolio.

NEPSE 2640.78 ↑ SENSIND 443.42 Turnover : 0  
 26.10 1.00% 4.09 0.93% Volume : 0

Tue, 25 Mar 2025 9:54:24 AM MARKET CLOSE

Market Watch Default

NGPL

NGPL 270 0.40 (0.15%)

TOP 5 BUY			TOP 5 SELL		
Order	Qty	Price	Price	Qty	Order
0	0	-	0	0	-
0	0	-	0	0	-
0	0	-	0	0	-
0	0	-	0	0	-
0	0	-	0	0	-
Total Qty		0.00	Total Qty		0.00

D.Open 266.2 D.High 274.0 D.Low 266.2  
P.Close 269.6 52W High 571.00 52W Low 250.00

Avg Price 270.08 Volume 72,620

NGPL 270 0.40 (0.15%) Continuous Ngadi Group Power Ltd. Product Type : CNC

SELL BUY

Scrip NGPL Quantity Low-High: 264.6 - 275.4 Validity Valid Till DAY dd-mmm-yy

● LMT ○ MKT Estimated Total 0.00 Available Collateral 0.00 Available Quantity 0.00 BUY RESET

TOP 5 BUY			TOP 5 SELL			Stock Information	
Order	Qty	Price	Price	Qty	Order	Key	Value
0	0	0	0.00	0	0	Avg Price	270.08
0	0	0	0.00	0	0	D.High	274.0
0	0	0	0.00	0	0	D.Low	266.2
0	0	0	0.00	0	0	P.Close	269.6
0	0	0	0.00	0	0	Volume	72,620
0	0	0	0.00	0	0	Turnover	1,96,13,209.60
Total Qty		-	Total Qty		-		

ORDER BOOK

ACTION STATUS SYM TYPE QTY PRICE REM QTY VALUE

## Buying a Script

When you click on **B** in the Market Watch section, the details of the script will appear in the Buy and Sell section. From there, you can enter the quantity and price. Once you're ready, simply click the **Buy** button to purchase the script.

NEPSE 2594.70 ↓ SENSIND 436.09 Turnover : 2,08,10,15,889.30  
 -46.08 -1.74% -7.33 -1.65% Volume : 43,85,283

Notification

12:34:05:Trading Messages:BUY ord Accepted by NEPSE for NLO Qty 10@280.00 (EXORD#2025032501019363; ORE#27534) for 20240830188

Market Watch Default

AKPL

AKPL 221 -5.34 (-2.36%)

NLO 276.9 0.00 (0.00%) Continuous Nepal Lube Oil Limited Product Type : CNC

SELL BUY

Scrip NLO Quantity Low-High: 271.4 - 282.4 Validity Valid Till DAY dd-mmm-yy

● LMT ○ MKT Estimated Total 0.00 Available Collateral 47,200.11 Available Quantity 0.00 BUY RESET

TOP 5 BUY			TOP 5 SELL			Stock Information	
Order	Qty	Price	Price	Qty	Order	Key	Value
395	78,286	282.4	0	0	0	Avg Price	276.9
3	529	282.3	0	0	0	D.High	276.9
2	20	282.2	0	0	0	D.Low	276.9
3	220	282	0	0	0	P.Close	276.9
1	200	281.9	0	0	0	Volume	0
Total Qty		85,466	Total Qty		0	Turnover	0.00

Note: Once your buy or sell order is placed and executed, you'll receive a message showing the status of the order. Please ensure you have the required collateral amount to purchase the script.

## Selling a Script

**Click on "S"** in the Market Watch section, and the script details will appear in the Buy and Sell section. From there, you can enter the quantity and price. Once you're ready, simply

click the **Sell** button to complete the transaction.

Notification  
12:39:59:Trading Messages:SELL ord Accepted by NEPSE for HIDCLP Qty 1@175.30  
(EXORD#2025032501020186; ORE#27536) for 20240830188

HIDCLP 171.9 ▼ -0.78 (-0.45%)  
Hydroelectricity Investment and Development Company Ltd Promoter

Market Watch: HIDCLP 171.9 -0.78 (-0.45%)

TOP 5 BUY			TOP 5 SELL		
Order	Qty	Price	Price	Qty	Order
1	1,000	168.5	171.9	10,200	2
1	100	168.4	172	8,815	4
4	3,250	168.3	172.9	1,000	1
2	11,000	168.2	173	300	2
1	300	168.1	173.4	12	1
Total Qty		3,24,362	Total Qty		40,482

If you choose to buy or sell scripts, you can place a market order for both by selecting the "MKT" button and entering your desired quantity.

HIDCLP 171 ▼ -1.68 (-0.97%)  
Hydroelectricity Investment and Development Company Ltd Promoter

REGULAR MARKET

Order Entry: HIDCLP, Quantity: 20, Low-High: 167.6 - 174.4, Price: [blank], Validity: DAY, Valid Till: dd-mmm-yy

Order Type:  LMT  MKT

Estimated Total: 0.00, Available Collateral: 47,200.11, Available Quantity: 600

TOP 5 BUY			TOP 5 SELL		
Order	Qty	Price	Price	Qty	Order
1	1,500	168.7	170.5	1,000	1
1	1,100	168.6	170.8	1,010	2
3	1,650	168.5	170.9	500	1
5	3,350	168.3	171	1,538	2
2	2,300	168.1	171.8	188	1
Total Qty		3,22,174	Total Qty		49,518

Stock Information	
Avg Price	168.65
D.High	174
D.Low	167
P.Close	172.68
Volume	1,10,759
Turnover	1,86,79,505.35

By default, the "LMT" option is selected for placing a limit order. To execute a buy or sell order, simply enter the quantity and rate.

REGULAR MARKET

**HIDCLP** 171 ▼ -1.68 (-0.97%)  
Hydroelectricity Investment and Development Company Ltd Promoter

Continuous Product Type: CN

SELL BUY

Script: HIDCLP    Quantity: 20    Low-High: 167.6 - 174.4    Validity: DAY    Valid Till: dd-mmm-yy

LMT     MKT    Estimated Total: 3,370.00    Available Collateral: 47,200.11    Available Quantity: 600

SELL RESET

TOP 5 BUY		
Order	Qty	Price
3	1,650	168.5
1	100	168.4
4	3,250	168.3
1	300	168.1
6	6,300	168
<b>Total Qty</b>	<b>3,15,364</b>	-

TOP 5 SELL		
Price	Qty	Order
170.8	10	1
170.9	500	1
171	1,000	1
171.8	188	1
171.9	10,000	1
<b>Total Qty</b>	<b>46,980</b>	-

Stock Information	
Avg Price	168.65
D.High	174
D.Low	167
P.Close	172.68
Volume	1,10,759
Turnover	1,86,79,505.35

Note: You can use Shortcut keys: Ctrl + B to buy, Ctrl + S to Sell. Use **TAB** to navigate between quantity, rate, and the buy/sell button. Press **SHIFT + TAB** to move back to the previous section. Ensure you have an available quantity to sell the script.

You can **open the chart** of the particular script by clicking on **chart icon**. Then, Trading View page of the script name will be open on the next window.

▼ NEPSE 2582.73    ▼ SENSIND 434.97    Turnover : 5,18,07,18,708.10    3.60 HRL 938.5 (-23.30)    UMHL 437.4 (-5.90)    Tue, 25 Mar 2025 3:30:56 PM MARKET CLOSE  
 -58.05 -2.20 %    -8.45 -1.91 %    Volume : 1,11,55,955

Market Watch: Blank111

Search

MLBBL	1530	-50.70 (-3.21%)		B	S	
-------	------	-----------------	---	---	---	---

LMT     MKT    Estimated Total: 0.00    Available Collateral: 2,39,924.65    Available Quantity: 0.00

BUY RESET

TOP 5 BUY		
Order	Qty	Price
0	0	0
0	0	0
0	0	0
0	0	0
0	0	0
<b>Total Qty</b>	<b>0</b>	-

TOP 5 SELL		
Price	Qty	Order
0.00	0	0
0.00	0	0
0.00	0	0
0.00	0	0
0.00	0	0
<b>Total Qty</b>	<b>0</b>	-

Stock Information	
Avg Price	0
D.High	0
D.Low	0
P.Close	0
Volume	0
Turnover	0

ORDER BOOK 

Search  

## Modify and Delete Order

If you'd like to **adjust your order quantity**, head over to the **Order Book section** and **click the edit button**. The Modify button will appear in the Buy/Sell section, where you can make

the necessary changes to your order.

**NLO** 276.9 0.00 (0.00%) Continuous  
Nepal Lube Oil Limited Product Type : **CNC**

SELL BUY

Scrip: NLO Quantity: 10 Low-High: 271.4 - 282.4 Validity: DAY Valid Till: dd-mmm-yy

LMT  MKT Estimated Total: 2,800.00 Available Collateral: 47,200.11 Available Quantity: 0.00

**MODIFY** **RESET**

TOP 5 BUY		
Order	Qty	Price
399	82,176	282.4
3	529	282.3
2	20	282.2
3	220	282
1	200	281.9
<b>Total Qty</b>	<b>90,356</b>	<b>-</b>

TOP 5 SELL		
Price	Qty	Order
0	0	0
0	0	0
0	0	0
0	0	0
0	0	0
<b>Total Qty</b>	<b>0</b>	<b>-</b>

Stock Information	
Avg Price	276.9
D.High	276.9
D.Low	276.9
P.Close	276.9
Volume	0
Turnover	0.00

ORDER BOOK

Search

ACTION	STATUS	SYM	TYPE	QTY	PRICE	REM QTY	VALUE
	OPEN	NLO	BUY	10	280.00	10	2800

If you want to **delete an order**, go to the **Order Book section**, find the order, and click the **delete icon under "Action"**. A confirmation prompt will appear to make sure you want to delete it before proceeding.

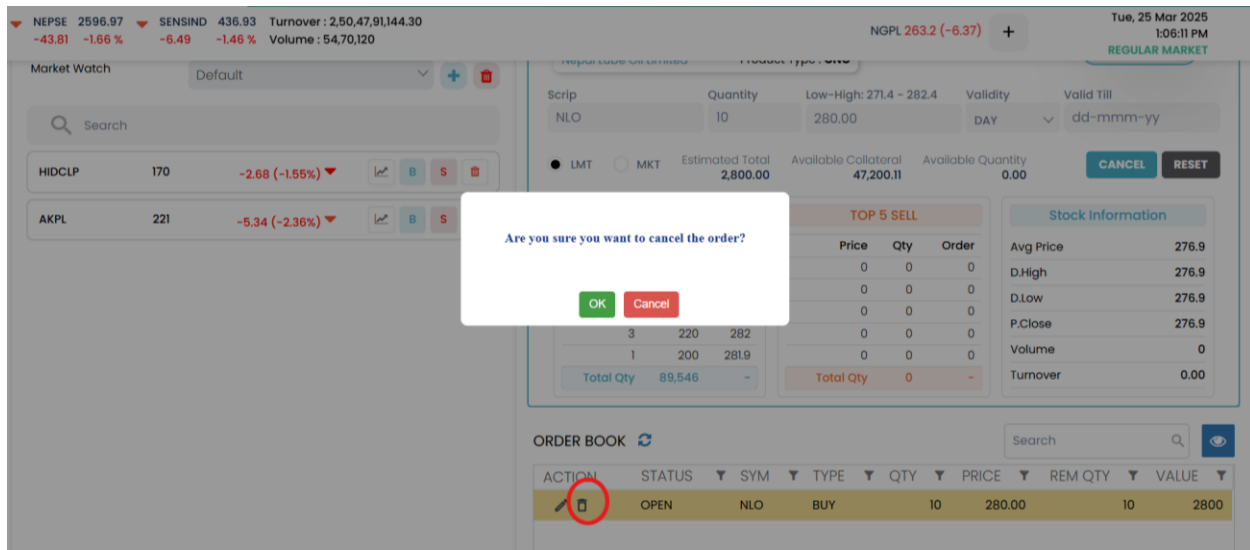

Note: You must either delete the scripts you searched for in Market Watch under the Default tab, or they will be automatically removed on the next trading day.

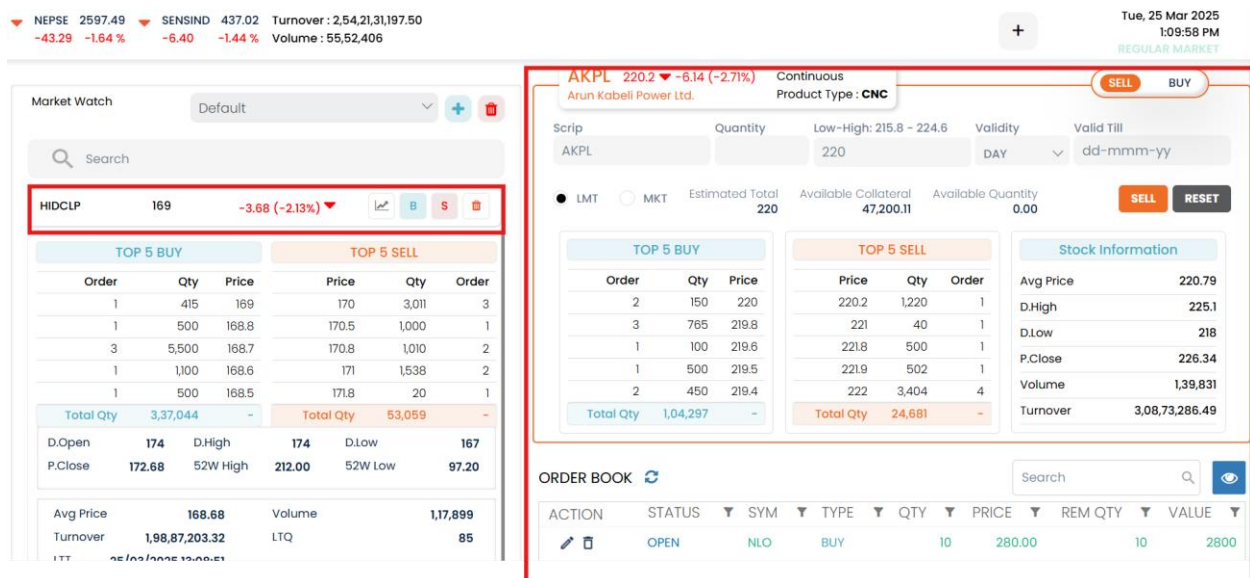

You can view multiple market depths simultaneously, but you can only place a buy or sell order for one script at a time.

## Order Book

The order book keeps track of all your open buy and sell orders. If an order is partially traded, you'll see the traded quantity listed. If it hasn't been traded yet, the traded quantity will show as zero. You can find all your orders in the order book. To view the full details, just click the eye icon above the order book or check it under the Reports section.

NEPSE 2595.16 ▼ SENSIND 436.51 ▼ Turnover: 2,64,60,76,966.80  
-45.62 -1.73 % -6.91 -1.56 % Volume: 57,68,843

5 (-4.57) AKPL 220 (-6.34) + Tue, 25 Mar 2025 1:15:19 PM REGULAR MARKET

TOP 5 BUY			TOP 5 SELL			Stock Information	
Order	Qty	Price	Price	Qty	Order		
0	0	0	0.00	0	0	Avg Price	0
0	0	0	0.00	0	0	D.High	0
0	0	0	0.00	0	0	D.Low	0
0	0	0	0.00	0	0	P.Close	0
0	0	0	0.00	0	0	Volume	0
0	0	0	0.00	0	0	Turnover	0
Total Qty -			Total Qty -				

ORDER BOOK Search

ACTION	STATUS	SYM	TYPE	QTY	PRICE	REM QTY	VALUE
	OPEN	NLO	BUY	10	280.00	10	2800

Note: To view the complete order book, simply click the eye icon in the corner of the Order Book section. Alternatively, you can access it by going to **Reports > Order Book**.

You can also search for a specific script by typing its name in the search field.

To refresh the order status, just click the refresh button.

## Market

### Market Watch

Market Watch is where you can find the watchlists created by users.

The default watchlist includes saved scripts, which will be automatically deleted at the end of the day. Save Ticker displays the scripts you've saved, while My Holdings shows the scripts in your portfolio. The Index Watchlist provides data on the scripts currently indexed in NEPSE. To add your own watchlist, simply click the plus button.

NEPSE 2595.95    SENSIND 436.61    Turnover: 2,77,79,07,465.50  
 -44.83 -1.70%    -6.81 -1.54%    Volume: 60,39,251

NGPL +    Tue, 25 Mar 2025 1:24:57 PM REGULAR MARKET

Live Market    Market Watch    Market Data

Default | milan | SAVETICKER | Tttt | MyHoldings | IndexWatch **+**

Search

Symbol	%Change	LTP	BidPrice	BidQty	OfferPrice	OfferQty	High	LOW	OPEN	CLOSE
HIDCLP	-2.30% (-3.98)	168.7	168.6	180	168.7	125	174	167	174	172.68
AKPL	-2.93% (-6.64)	219.7	219.7	325	220	210	225.1	218	225.1	226.34

Give your watchlist a Name and click on Ok button and your watchlist is created.

NEPSE 2596.64    SENSIND 436.71    Turnover: 2,84,11,19,163.40  
 -44.14 -1.67%    -6.71 -1.51%    Volume: 61,70,218

AKPL 220 (-6.34)

Tue, 25 Mar 2025 1:30:28 PM REGULAR MARKET

Market Watch Name: test  Is Default

Ok Cancel

Symbol	%Change	LTP	BidPrice	BidQty	OfferPrice	OfferQty	High	LOW	OPEN	CLOSE
HIDCLP	-1.55% (-2.68)	170	169	500	170	157	174	167	174	172.68
AKPL	-2.80% (-6.34)	220	220	500	221	360	225.1	218	225.1	226.34

## Live Market

All traded company scripts will be displayed on the Live Market. On the right corner of each script, you'll find the option to view its charts.

- **Advances** show the scripts whose prices are rising on the trading day.
- **Declines** highlight the scripts with decreasing prices.
- **Neutral** displays the scripts whose prices have stayed the same throughout the day.

NEPSE 2594.46    SENSIND 436.66    Turnover: 2,72,27,38,814.60  
 -46.32 -1.75%    -6.76 -1.52%    Volume: 59,19,499

6 (-3.57) AKPL 220.2 (-6.34)

Tue, 25 Mar 2025 1:20:59 PM REGULAR MARKET

Live Market    Market Watch    Market Data

Advances: 20    Declines: 275    Neutral: 86

Search

Symbol	LTP	TTQ	BidPrice	%Change	OPEN	High	LOW	Volume	PrevClosing
JSLBB	1,431	628	1,431	-3.28% (-48.48)	1,454.8	1,460	1,431	7,66,096.30	1479.48
GCIL	524.9	34,051	523	-0.63% (-3.34)	517.7	530	509	1,74,71,540.00	528.24
TVCL	503	5,456	503	-3.43% (-17.84)	523	523	502	27,65,974.00	520.84
SHPC	448.4	42,342	448.3	-1.70% (-7.74)	454	457	447.4	1,90,84,810.00	456.14
NABIL	480	48,286	479.9	-0.83% (-4.03)	485	485	478	2,31,59,900.00	484.03
SRU	414	20,134	414	-1.14% (-4.76)	425	425	414	83,58,832.00	418.76
HIDCL	257	84,613	257	-2.95% (-7.80)	264.8	264.8	255.3	2,18,43,690.00	264.8
RFPL	695	14,660	695	-3.04% (-21.76)	717	717	692	1,02,11,420.00	716.76
GBIME	213	96,814	212.3	-1.97% (-4.28)	221.6	221.6	210.7	2,06,45,590.00	217.28
RFDC	---	---	---	-3.95% (-28.13)	---	---	---	---	---

## Market Data

The **Market Data** tab is divided into four sections: **Top Turnover**, **Top Value**, **Top 10 Gainers**, and **Top 10 Losers**. When you click on each section, you'll see the relevant data.

**Top Turnover** displays the scripts with the highest turnover in the live market.

NEPSE 2595.31 -45.47 -1.72%
SENSIND 436.67 -6.75 -1.52%
Turnover : 2,89,84,43,272.50
Volume : 63,03,664
NGPL 264 (-5.57)
AKPL 221 (-5.34)
+
Tue, 25 Mar 2025 1:35:24 PM
REGULAR MARKET

Live Market
Market Watch
Market Data
REGULAR MARKET

Top Turnover
Top Value
TOP 10 Gainers
TOP 10 LOSERS

Symbol	LTP	%Change	Volume(Qty)	Value	Open	High	Low	Prev. Close
SAGF	9.18	0.88	2,70,450	24,55,686.00	9.28	9.28	8.97	9.1
PRVU	205.9	-2.37	2,08,748	4,27,78,730.00	207	212.8	203	210.89
GHL	274	-2.65	2,02,186	5,54,69,730.00	276	280	271	281.45
UMHL	439	-0.97	1,73,115	7,59,80,180.00	452.1	452.1	436.3	443.28
HRL	945	-1.75	1,61,835	15,27,82,000.00	962	962	937	961.79
AKPL	220	-2.80	1,46,595	3,23,62,310.00	225.1	225.1	218	226.34
HIDCLP	170	-1.55	1,35,500	2,28,62,910.00	174	174	167	172.68
API	264	-2.10	1,16,880	3,08,21,260.00	268	268	260	269.65
SBI	402	-1.47	1,16,072	4,66,70,230.00	400.1	405	399.9	408
NIBSF2	8.17	-1.57	1,12,400	9,26,176.00	8.46	8.46	8.17	8.3

The **"Top Value"** section shows the **scripts with the highest quantities in the live market**.

NEPSE 2582.73 -58.05 -2.20%
SENSIND 434.97 -8.45 -1.91%
Turnover : 5,18,07,18,708.10
Volume : 1,11,55,955
DBL 280.3 (-5.60)
HRL 938.5 (-23.30)
UMHL 437.4 (-5.90)
+
Tue, 25 Mar 2025 3:24:29 PM
MARKET CLOSE

Live Market
Market Watch
Market Data
MARKET CLOSE

Top Turnover
Top Value
TOP 10 Gainers
TOP 10 LOSERS

Symbol	LTP	%Change	Volume(Qty)	Value	Open	High	Low	Prev. Close
HRL	938.5	-2.42	2,46,173	23,20,08,200.00	962.0	962.0	935.1	961.8
NRIC	1,250	-1.79	1,70,752	21,39,16,400.00	1,298.3	1,298.3	1,250.0	1,272.8
UMHL	437.4	-1.33	3,96,979	17,34,40,100.00	452.1	452.1	431.5	443.3
NRN	1,369	-1.29	1,09,205	14,88,21,300.00	1,414.6	1,414.6	1,355.1	1,386.9
CHDC	2,121.1	-3.56	64,386	13,81,27,900.00	2,195.0	2,195.0	2,118.0	2,199.4
NABBC	1,736	-9.97	71,915	13,47,13,300.00	1,889.8	1,929.0	1,735.5	1,928.3
GHL	268.1	-4.76	4,00,610	10,91,18,200.00	276.0	280.0	268.0	281.5
GMLI	2,280	+0.64	42,770	9,99,41,090.00	2,265.0	2,410.0	2,231.1	2,265.6
SINDU	1,060.3	-6.92	81,715	8,85,69,260.00	1,126.0	1,142.4	1,060.0	1,139.1
MLBL	387	-3.44	1,76,737	6,90,15,800.00	398.0	399.0	385.0	400.8

The "Top 10 Gainers" shows the scripts with the highest percentage gains.

NEPSE 2582.73 SENSIND 434.97 Turnover : 5,18,07,18,708.10 ADBL 280.3 (-5.60) HRL 938.5 (-23.30) UMHL 437.4 (-5.90) Tue, 25 Mar 2025 3:25:22 PM  
-58.05 -2.20% -8.45 -1.91% Volume : 1,11,55,955 MARKET CLOSE

[Live Market](#) [Market Watch](#) [Market Data](#) MARKET CLOSE

[Top Turnover](#) [Top Value](#) [TOP 10 GAINERS](#) [TOP 10 LOSERS](#)

Symbol	LTP	%Change	Volume(Qty)	Value	Open	High	Low	Prev. Close
HEIP	414.7	+10.00	20,125	76,99,825.00	370.0	414.7	365.0	377.0
NCCD86	1100	+4.52	23,965	2,63,32,740.00	1,052.4	1,119.7	1,052.4	1,052.4
KBLD89	1,222	+4.22	18,727	2,24,53,670.00	1,195.9	1,222.0	1,195.9	1,172.5
PRSF	10.85	+3.93	333	3,546.45	10.51	10.85	10.51	10.44
SBBD86	1,133	+3.04	375	4,18,368.80	1,111.0	1,133.0	1,111.0	1,099.6
SBLD89	1,183.2	+2.89	50	58,579.50	1,160.0	1,183.2	1,160.0	1,150.0
EBLD85	1,157.7	+2.00	1	1,157.70	1,135.0	1,135.0	1,135.0	1,135.0
MFLD85	1,073	+2.00	822	8,96,645.90	1,072.0	1,094.4	1,072.0	1,052.0
SDBD87	1,061.6	+2.00	25	26,539.75	1,061.6	1,061.6	1,061.6	1,040.8
LBLD88	1,033.3	+1.99	25	25,832.50	1,033.3	1,033.3	1,033.3	1,013.1

The "Top 10 Losers" section shows the scripts with the highest percentage loss.

NEPSE 2582.73 SENSIND 434.97 Turnover : 5,18,07,18,708.10 ADBL 280.3 (-5.60) HRL 938.5 (-23.30) UMHL 437.4 (-5.90) Tue, 25 Mar 2025 3:25:22 PM  
-58.05 -2.20% -8.45 -1.91% Volume : 1,11,55,955 MARKET CLOSE

[Live Market](#) [Market Watch](#) [Market Data](#) MARKET CLOSE

[Top Turnover](#) [Top Value](#) [TOP 10 GAINERS](#) [TOP 10 LOSERS](#)

Symbol	LTP	%Change	Volume(Qty)	Value	Open	High	Low	Prev. Close
NABBC	1,736	-9.97	71,915	13,47,13,300.00	1,889.8	1,929.0	1,735.5	1,928.3
SMB	2,316	-7.89	8,428	2,01,66,770.00	2,500.0	2,510.0	2,312.0	2,514.4
SINDU	1,060.3	-6.92	81,715	8,85,69,260.00	1,126.0	1,142.4	1,060.0	1,139.1
UHEWA	750	-6.90	20,695	1,56,55,980.00	790.0	790.0	750.0	805.6
WNLB	2,900	-6.82	1,806	53,98,279.00	3,095.8	3,100.0	2,900.0	3,112.1
MEHL	507	-6.23	22,525	1,15,34,380.00	530.0	550.0	504.7	540.7
DHPL	383	-5.99	1,07,532	4,16,17,030.00	403.0	408.0	380.0	407.4
UMRH	589.5	-5.97	19,875	1,20,17,620.00	637.8	637.9	586.1	626.9
JOSHI	343.1	-5.87	58,034	2,02,38,200.00	360.0	361.0	340.0	364.5
SMHL	865	-5.86	21,138	1,82,94,730.00	906.0	907.0	847.8	918.8

## Charts

To open the trading view charts, simply click the "Charts" button on the navigation bar.

NEPSE 2628.36 SENSIND 442.32 Turnover : 7,35,88,55,085.18 NLO 282.39 (0.00) Mon, 19 May 2025 3:39:13 PM  
19.31 0.74% 4.15 0.95% Volume : 1,62,05,558 MARKET CLOSE

[Home](#) [Order](#) [Fund](#) [Market](#) [Charts](#) [Reports](#) [Resources](#) Welcome Milan

## Report

**Trade Book:** By default, the Trade Book shows all the trades you've made on that day. You can also use the Date Range filter to view trades within a specific period. Once you've selected your range, you can easily export the data.

▲ NEPSE 2663.54 ▲ SENSIND 446.65 Turnover : 5,21,91,62,082.33 NGPL 270 (2.99) AKPL 228 (4.91) + Thu, 27 Mar 2025 3:03:33 PM MARKET CLOSE  
41.68 1.59 % 5.96 1.35 % Volume : 97,66,267

TRADE BOOK										
SYMBOL	TYPE	PRICE	QTY	EXCHANGE ORDER NO	EXCHANGE TRADE ID	TRADE TIME	VALUE	TRADING ACC...	ORDER PLACED...	
LEC	BUY	211.10	70	2025032704013988	2025032704010843	14:54:19	14,777.00	CNC	20240830188	
KBL	BUY	204.10	90	2025032701018178	2025032701004922	12:51:16	18,369.00	CNC	20240830188	
LEC	BUY	208.20	30	2025032704013988	2025032704004056	12:49:28	6,246.00	CNC	20240830188	
KBL	BUY	204.10	10	2025032701018178	2025032701004783	12:47:34	2,041.00	CNC	20240830188	

1 of 1 pages (4 items)

**Order Book:** The Order Book displays the details of all buy and sell orders placed during the trading hours of the day. It shows the status of each order, whether it's open, partially traded, completed, or cancelled.

BLAZE Home Order Fund Market Charts Reports Help Welcome Milan  
▼ NEPSE 2584.88 ▼ SENSIND 435.30 Turnover : 5,16,32,06,032.40 .7 (-6.64) + Tue, 25 Mar 2025 3:11:26 PM MARKET CLOSE  
-55.90 -2.12 % -8.12 -1.83 % Volume : 1,10,58,235

ORDER BOOK											
ACT...	SYMBOL	TYPE	PRICE	QTY	STATUS	EXCHANGE ORDER ...	ORDER TIME	TRADED QTY	REM QTY	VALUE	OI
	NLO	BUY	280	10	CANCELLED	2025032501019363	15:00:06	0	10	2,800.00	
	HIDCLP	SELL	175.3	1	CANCELLED	2025032501020186	12:39:59	0	1	175.30	

You can also choose a date range to view past order book history and select "Export" to download the data.

BLAZE Home Order Fund Market Charts Reports Help Welcome Milan

NEPSE 2584.88 SENSIND 435.30 Turnover : 5,16,32,06,032.40 (-6.64)  
 -55.90 -2.12% -8.12 -1.83% Volume : 1,10,58,235

Tue, 25 Mar 2025 3:13:32 PM MARKET CLOSE

ORDER BOOK HISTORY 01-01-2025 19-03-2025

ACT.	SYMBOL	TYPE	PRICE	QTY	STATUS	EXCHANGE ORDER ...	QTY	REM QTY	VALUE	
	NLO	BUY	250	10	OPEN	2025020201050676	0	10	2,500.00	
	NLO	BUY	250	11	OPEN	2025020201033316	0	11	2,750.00	
	NLO	BUY	280	30	CANCELLED	2025031901022611	0	30	8,400.00	
	NLO	BUY	280	3	CANCELLED	2025031901018571	0	3	840.00	
	NLO	BUY	279	10	CANCELLED	2025031901017310	19/03/2025	0	10	2,790.00

The **Holding** section shows the details of the scripts in your portfolio. Here, you can easily place an order by clicking **B** to buy or **S** to sell. You'll also be able to see your Day's Profit and Loss, Total Holdings, and the total number of stocks in your portfolio.

NEPSE 2582.73 SENSIND 434.97 Turnover : 5,18,07,18,708.10 (-58.05 -2.20% -8.45 -1.91% Volume : 1,11,55,955) L 938.5 (-23.30) UMHL 437.4 (-5.90)

Tue, 25 Mar 2025 3:22:43 PM MARKET CLOSE

Holding Data

Day Profit & Loss -24,977.40

Total Holding 18

Total No of stocks 3,561.00

Symbol	CDS Tot.	CDS Free	Blaze	Close	Value as of CP	LTP	Value as of LTP	Day Profit	ACTION
ADBL	53	53	53	285.90	15,152.70	280.30	14,855.90	-296.80	B S
CHDC	10	10	10	2,199.40	21,994.00	2,121.10	21,211.00	-783.00	B S
FMDBL	37	37	37	759.30	28,094.10	748.90	27,709.30	-384.80	B S
KBL	81	81	81	204.00	16,524.00	200.00	16,200.00	-324.00	B S
KEF	200	200	200	8.89	1,778.00	8.82	1,764.00	-14.00	B S
MBJC	7	7	7	325.90	2,281.30	315.10	2,205.70	-75.60	B S
NGPL	90	90	90	269.60	24,264.00	263.70	23,733.00	-531.00	B S
NIBLSF	500	500	500	0.00	0.00	0.00	0.00	0.00	B S
NIFRA	10	10	10	264.90	2,649.00	258.60	2,586.00	-63.00	B S
NIMB	121	121	121	210.10	25,422.10	207.90	25,155.90	-266.20	B S
<b>Total :</b>					<b>1,540,858.40</b>		<b>1,515,881.00</b>		

The **Net Position** page gives you a detailed overview of your daily trading activity, showing how many scripts, you've bought and sold. It also calculates your overall financial position, letting you know the amount you'll receive from the broker after selling a script, or the amount you owe the broker after making a purchase.

▲ NEPSE 2663.54 ▲ SENSIND 446.65 Turnover : 5,21,91,62,082.33  
 41.68 1.59% 5.96 1.35% Volume : 97,66,267

NGPL 270 (2.99) AKPL 228 (4.91) + Thu, 27 Mar 2025 3:03:33 PM MARKET CLOSE

**TRADE BOOK** From Date To Date Search

SYMBOL	TYPE	PRICE	QTY	EXCHANGE ORDER NO	EXCHANGE TRADE ID	TRADE TIME	VALUE	TRADING ACC...	ORDER PLACED...
LEC	BUY	211.10	70	2025032704013988	2025032704010843	14:54:19	14,777.00	CNC	20240830188
KBL	BUY	204.10	90	2025032701018178	2025032701004922	12:51:16	18,369.00	CNC	20240830188
LEC	BUY	208.20	30	2025032704013988	2025032704004056	12:49:28	6,246.00	CNC	20240830188
KBL	BUY	204.10	10	2025032701018178	2025032701004783	12:47:34	2,041.00	CNC	20240830188

1 of 1 pages (4 items)

## How to load collateral in NAASA X

Click Fund on Nav Bar.

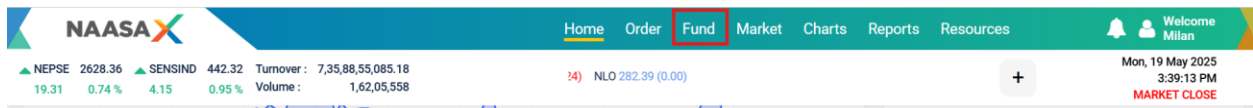

After clicking on the Fund at Nav bar, you will be redirected to the Naasa Wallet.

Naasa Wallet generally contains the collateral related information, and you can also load the collateral on real time by using your preferable payment gateway

To **load collateral**, First Click on the Add Money button.

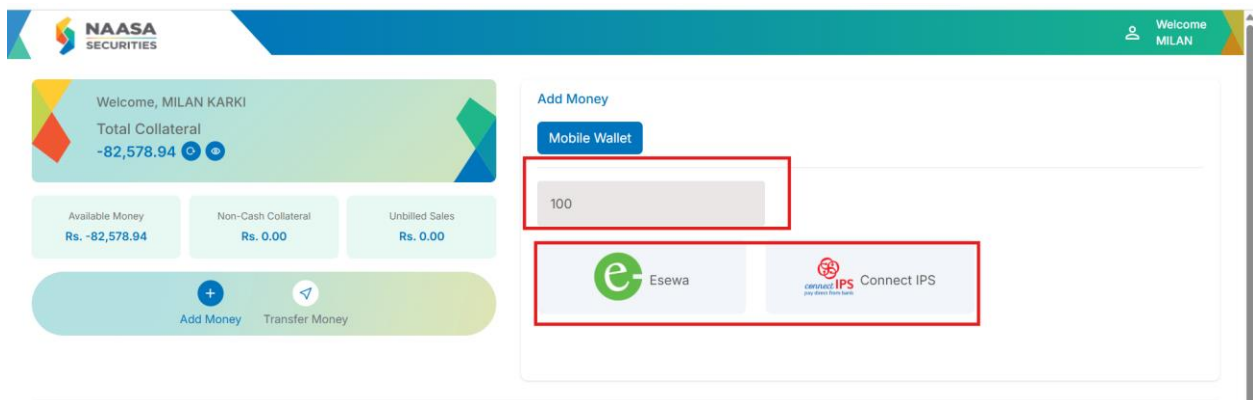

Then type the amount you want to load by clicking on **Enter the amount** button. **Select the payment gateway** you prefer.

Below on Transaction Summary you can see details of collateral load success and failed status.

You can also the transaction based on various time frame like 7days, 15days and 1month

#### Transaction Summary

7 Days 15 Days 1 Month Filter

Transaction Type	Amount	Source	Date   Time	Status
Deposited	100.00	Khalti	3/23/2025, 4:12:08 PM	FAILED
Deposited	10.00	NepalPayment	3/20/2025, 5:37:38 PM	SUCCESS
Deposited	10.00	NepalPayment	3/20/2025, 5:37:24 PM	FAILED
Deposited	10.00	NepalPayment	3/20/2025, 5:37:23 PM	FAILED
Deposited	1.00	Esewa	3/20/2025, 5:32:55 PM	SUCCESS
Deposited	0.10	Khalti	3/20/2025, 5:32:43 PM	FAILED

## Version 0.2 Expected Feature in Charts

Users can get additional trading features on trading view like (placing order, accessing market depth and other) feature by subscribing the packages available on the NAASA X

### Chart Packages

<p><b>Test</b></p> <p>• 1 year</p> <p>Billing Amount: <b>Rs.100</b> (Incl. Taxes)</p> <p><a href="#">Subscribe</a></p>	<p><b>Test1</b></p> <p>• 2 year</p> <p>Billing Amount: <b>Rs.200</b> (Incl. Taxes)</p> <p><a href="#">Subscribe</a></p>	<p><b>Test3</b></p> <p>• 3 year</p> <p>Billing Amount: <b>Rs.300</b> (Incl. Taxes)</p> <p><a href="#">Subscribe</a></p>
<p><b>1 day Package</b></p> <p>• 1 day</p> <p>Billing Amount: <b>Rs.10</b> (Incl. Taxes)</p> <p><a href="#">Subscribe</a></p>		

**Note: The figures and packages shown are subject to change on production or when this version is live.**